

To Let - Hall Farm House. Coleorton / £1,750.00 PCM / Ref: 000000386



4



1



2



4



- Grande Large 4 bed Home
- 2 ensuites and family bathroom
- Large kitchen/diner/ sep utility
- EER- Listed
- Lots of character features

- No charge on tenant application fee
- Viewing strongly recommended
- Wood burner
- Large drawing room

To Let - Hall Farm House. Coleorton / £1,750.00 PCM / Ref: 000000386

AV NOW.

AN ABSOLUTE GEM OF A PROPERTY WITH A WOW FACTOR.

This unique four bedroom residence benefits from generous room sizes, many original features and set in fabulous surroundings.

The whole of the property is complete to a high standard in all of its kitchen, bathrooms, floorings, decor. heating etc.

Comprises of generous size rooms, 2 en-suite.

Large family bathroom with separate shower cubical.

Large kitchen / dining room.

Separate utility.

Grand lounge with wood burning fire.

Grand dining room.

4 king size master bedrooms 2 having ensuite.

Seeing is believing.

The property is set in the most beautiful grounds with ample parking and views of surrounding countryside.. Lots of original features.

Gas central heating.

No charge on tenant application fee

Viewing strongly recommended to secure this lovely property.

Please contact a member of our lettings team at our Ashby de la Zouch branch.

01530 411900/07908451883

To Let - Hall Farm House. Coleorton / £1,750.00 PCM / Ref: 000000386



To Let - Hall Farm House. Coleorton / £1,750.00 PCM / Ref: 000000386

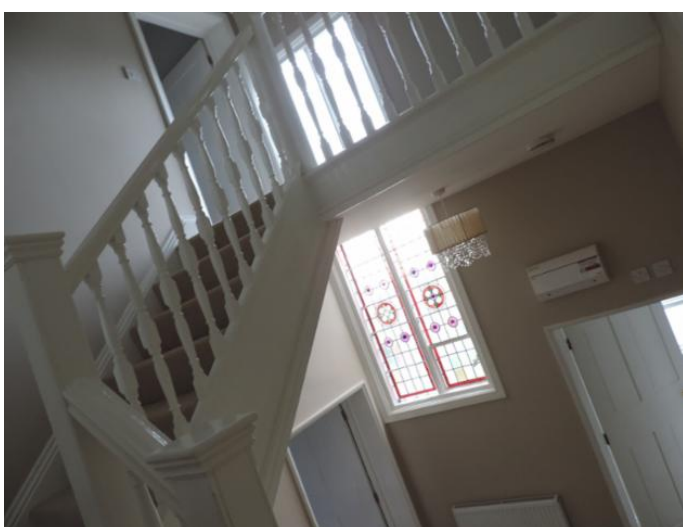

To Let - Hall Farm House. Coleorton / £1,750.00 PCM / Ref: 000000386

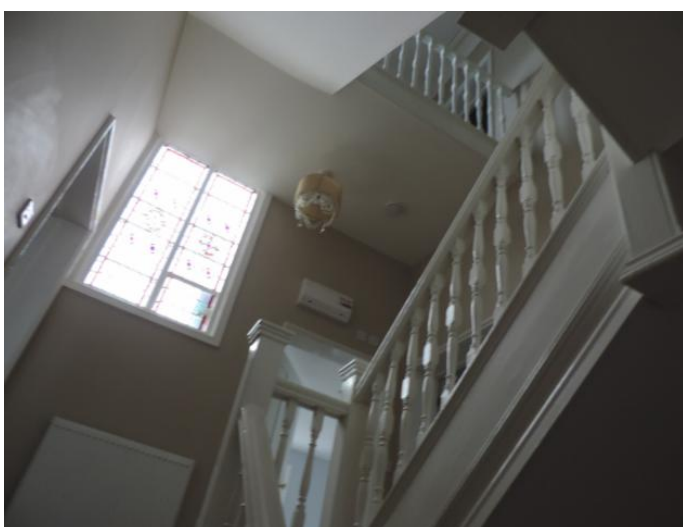

To Let - Hall Farm House. Coleorton / £1,750.00 PCM / Ref: 000000386

