

To Let - Ivatt, Tamworth / £999.00 PCM / Ref: 000001589

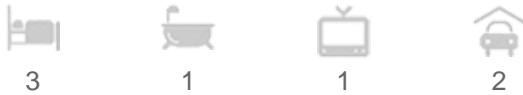

- New to market and av now
- Early viewing is strongly recommended
- Council tax A
- Double-glazed
- Good size kitchen

- A good size 3 bed semi detached
- Garage and off road parking
- EER - C
- gas central heating
- diner

## To Let - Ivatt, Tamworth / £999.00 PCM / Ref: 000001589

New to market and av now a very attractive, newly refurbished good size 3 bed semi detached property.

Large entrance hall.

WC, cloakroom.

The sitting room/dining room with patio doors that lead into the rear garden.

Modern fitted kitchen with cooker, hob, space for fridge-freezer and washing machine.

Large dining area off the kitchen

Modern bathroom with shower over the bath.

3 good size bedrooms

New carpet and flooring freshly decorated throughout.

Private rear garden.

Garage and off road parking

Early viewing is strongly recommended.

Double-glazed, gas central heating

Property Construction - Standard

Electricity Supply - Mains

Water Supply - Mains

Drainage Type - Mains Sewer

Heating Gas central heating

Broadband FTTC (fibre to the cabinet)

Mobile signal/coverage - You are likely to have good coverage according to Ofcom Mobile checker

Our standard deposit is calculated based upon the passing rent, and varies from property to property, usually calculated at 5 weeks rent.

A holding deposit of 90 is required to reserve the property.

For more information please contact a member of our Lettings Team at our Ashby de la Zouch branch.

To Let - Ivatt, Tamworth / £999.00 PCM / Ref: 000001589

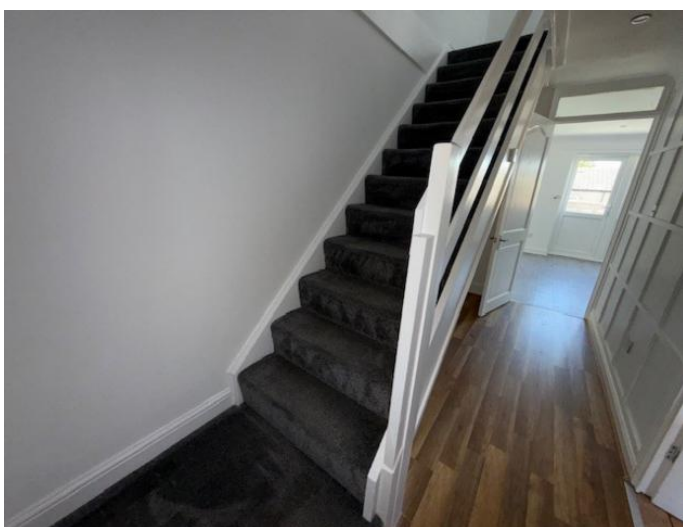
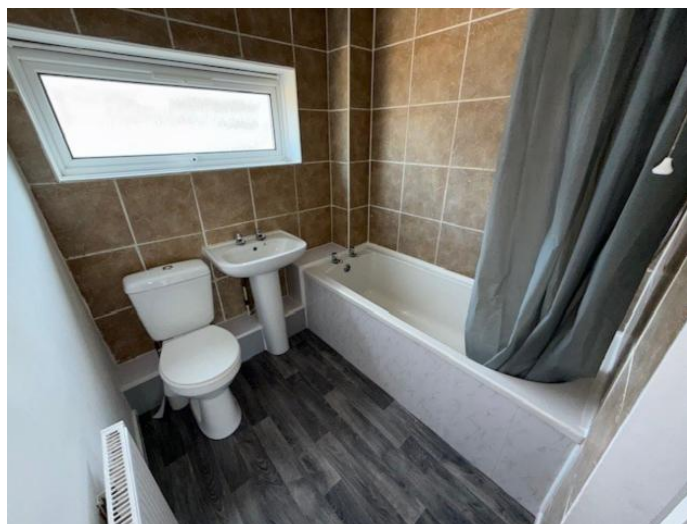



To Let - Ivatt, Tamworth / £999.00 PCM / Ref: 000001589

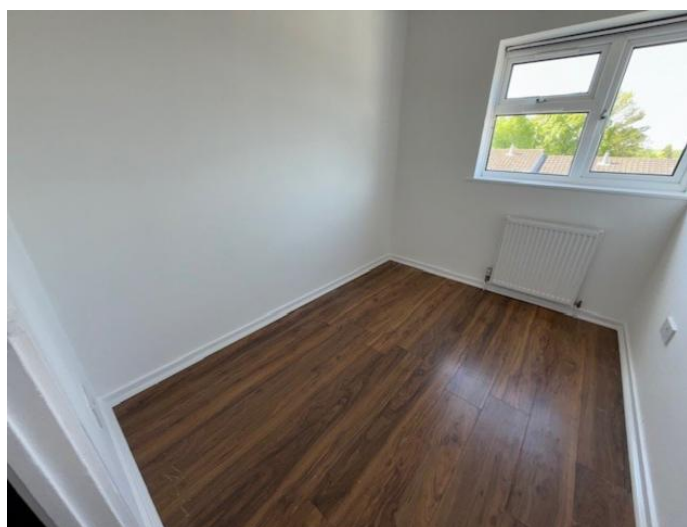

To Let - Ivatt, Tamworth / £999.00 PCM / Ref: 000001589

